

# Patient report

Bio-Rad                      DATE: 12/10/2019  
D-10                         TIME: 05:48 PM  
S/N: #DC2K755917        Software version: 4.30-2  
Sample ID:                 10426211  
Injection date             12/10/2019 05:25 PM  
Injection #: 17             Method: HbA1c  
Rack #: ---                 Rack position: 8

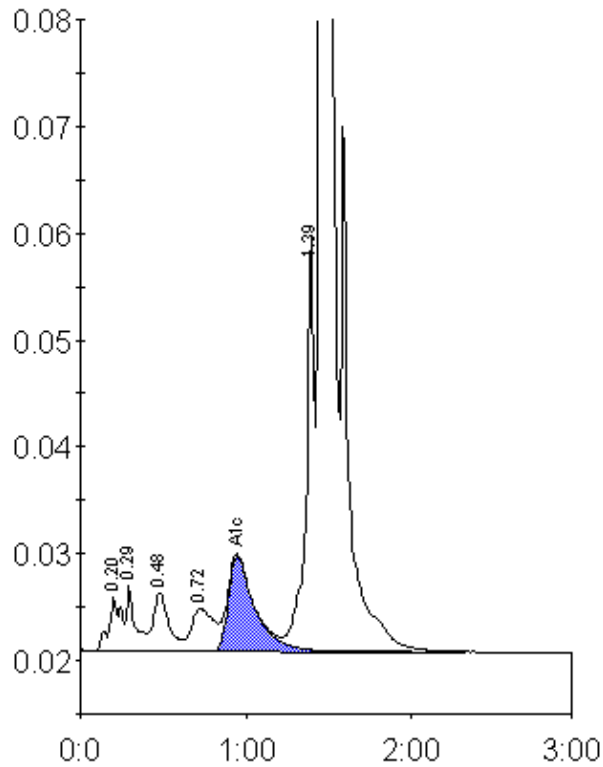

Peak table - ID: 10426211

Peak	R.time	Height	Area	Area %
A1a	0.20	5069	26491	1.0
A1b	0.29	6061	22650	0.8
F	0.48	5402	35897	1.3
LA1c/CHb-1	0.72	3995	37566	1.4
A1c	0.95	8876	98498	5.5
P3	1.39	39066	137110	5.1
A0	1.45	758897	2317826	86.6
Total Area:		2676039		

Concentration:	%
A1c	5.5